

# ANNUAL RIVER EDGE CAR SHOW

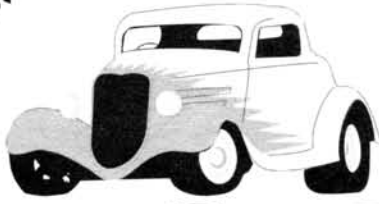

SPONSORED BY THE RIVER  
EDGE CULTURAL CENTER

SUNDAY, JULY 11<sup>TH</sup>, 2010

9:00 TO 3:00

REGISTRATION 9:00-11:30

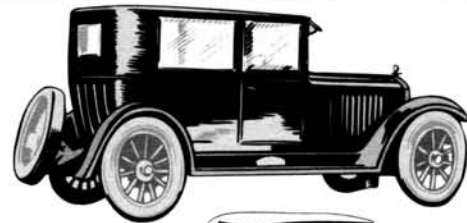

RIVER EDGE, NEW JERSEY  
CONTINENTAL AVENUE AT MEMORIAL PARK  
(ON THE STREET PARKING -180 CAR MAX.)  
DJ MUSIC, REFRESHMENTS & VENDORS

"PLENTY OF SHADE"

SPECTATORS *FREE* ADMISSION  
OPEN TO ALL YEARS, MAKES & MODELS  
OF CARS, TRUCKS, & MOTORCYCLES

*PLENTY OF TROPHIES AND DASH PLAQUES*

ADVANCE REGISTRATION \$12<sup>00</sup>

DAY OF EVENT \$20<sup>00</sup>



**REGISTRATION FORM  
AND DIRECTIONS  
ON THE BACK**

FOR ADDITIONAL INFO  
CALL THE RIVER EDGE CULTURAL CENTER: (201) 634-0158  
E-mail: [recultural.com](mailto:recultural.com) • [www.recarshow.org](http://www.recarshow.org)

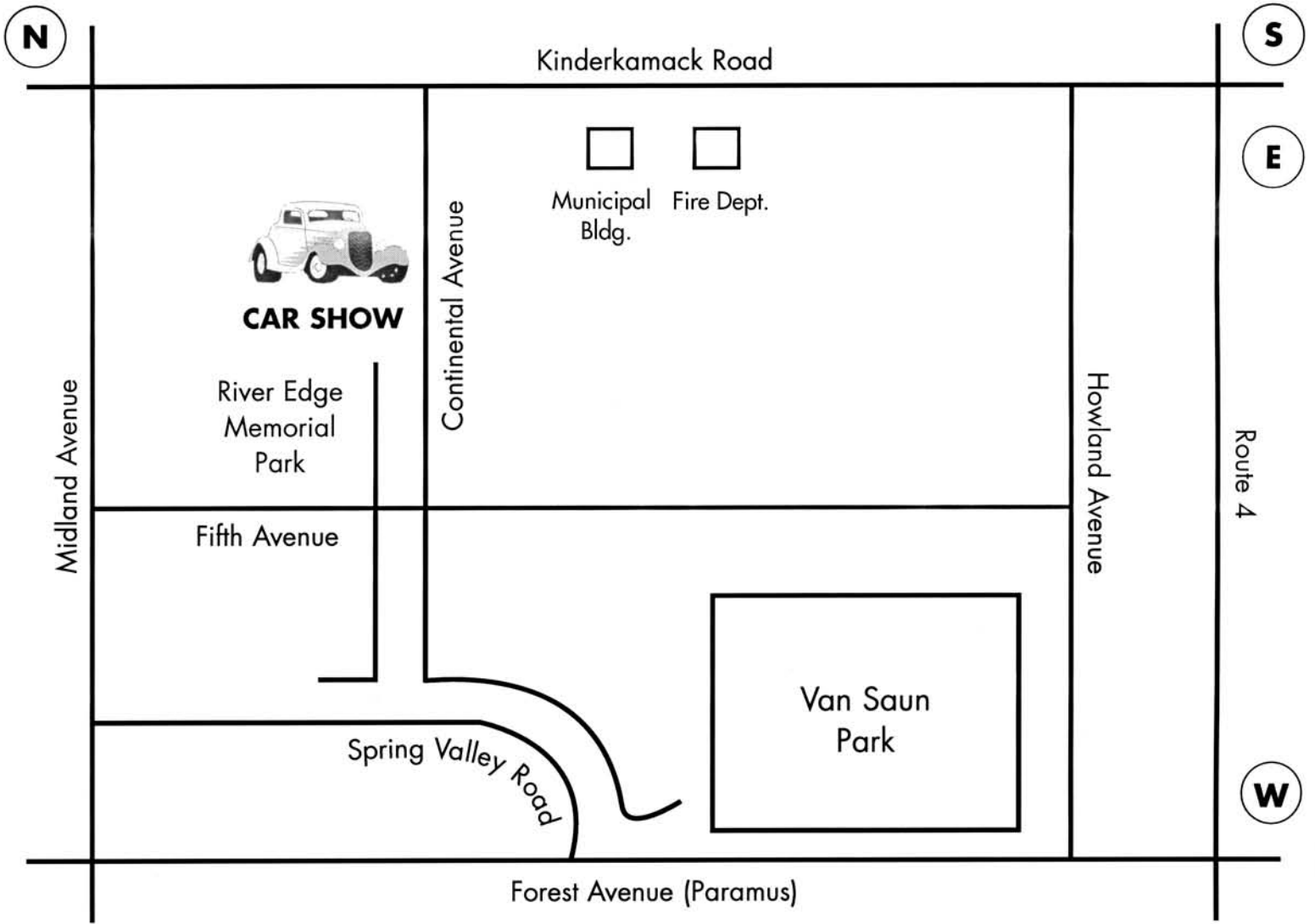

## REGISTRATION FORM

Name \_\_\_\_\_

Address \_\_\_\_\_

City \_\_\_\_\_ State \_\_\_\_\_ Zip \_\_\_\_\_ Day Phone ( ) \_\_\_\_\_

Year \_\_\_\_\_ Type of car \_\_\_\_\_

Club Affiliation \_\_\_\_\_

Signature: \_\_\_\_\_

Email address: \_\_\_\_\_

**Mail entry fee to:**

THE RIVER EDGE CULTURAL CENTER  
P.O. BOX 416  
RIVER EDGE, NJ 07661

**Make Check Payable to:**  
The River Edge Cultural Center

*In consideration for the right to participate, by execution of this form you release and discharge The River Edge Cultural Center, their officers, directors, agents, employees, representatives and anyone else connected with the above of and from any and all known or unknown damages, injuries, losses, judgements and/or claims from any cause whatsoever that may be suffered by any entrant, spectator or their passenger and/or to his or her property. Further, each entrant expressly agrees to indemnify all of the forgoing entities, persons or bodies of and from all liability occasioned or resulting from conduct of entries, spectators, workers or any participants.*

**POSITIVELY NO ALCOHOLIC BEVERAGES OR GLASS BOTTLES ALLOWED  
FOR MORE INFORMATION CALL: 201-634-0158**